

CAMARC PATROL BOAT HULL DESIGN

• CAMARC DESIGN •
PATROL BOATS

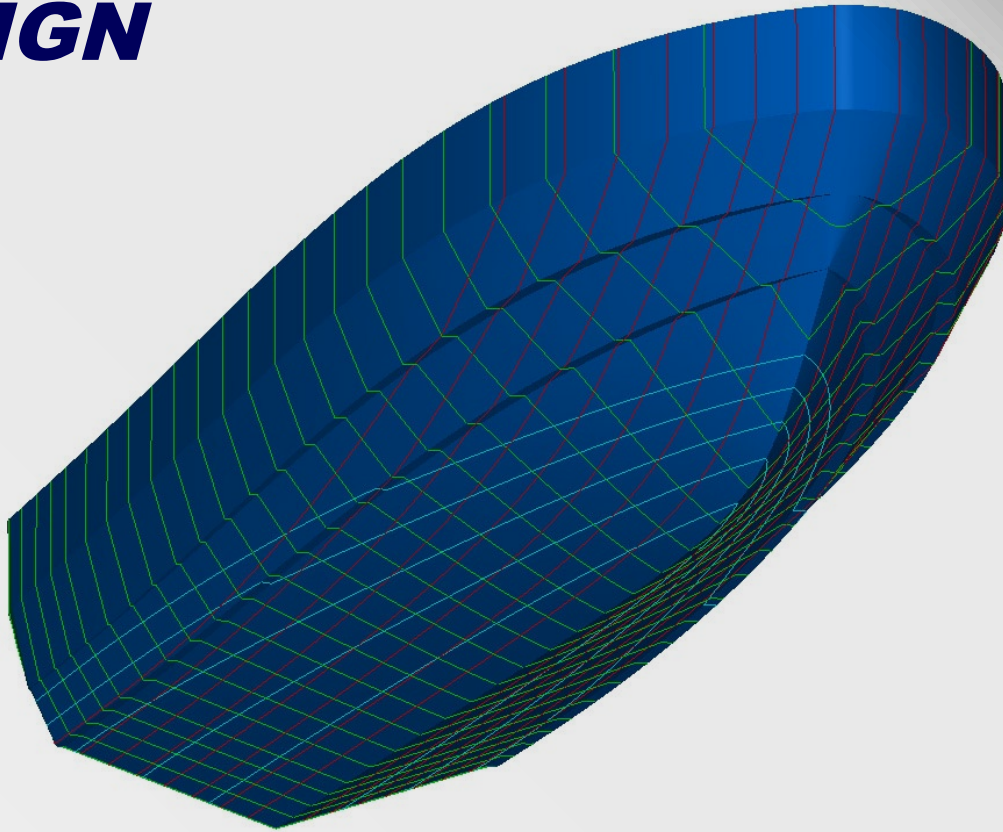

- **Supreme seakeeping**
- **Stable Platform**
- **Dry running**
- **Load tolerant**
- **Excellent resistance profile**
- **Alloy, G.R.P. or High Speed Steel construction**
- **Ideal for for both Propeller & Waterjet**

Operators Include

- *United States Coast Guard*
- *UK Ministry of Defence*
- *French Gendarmerie Maritime*
- *Royal Malaysian Police*
- *Croatian Marine Police*
- *New York Police Department (NYPD)*
- *Malaysian Sarawak Marine Department*
- *Port of Bintulu Sarawak Malaysia*
- *Mauritanian Customs*
- *Jersey Sea Fisheries*
- *Senegal Fisheries Authority*
- *The Moroccan Royal Navy*



The Camarc double chine hull form is the choice of experienced operators worldwide